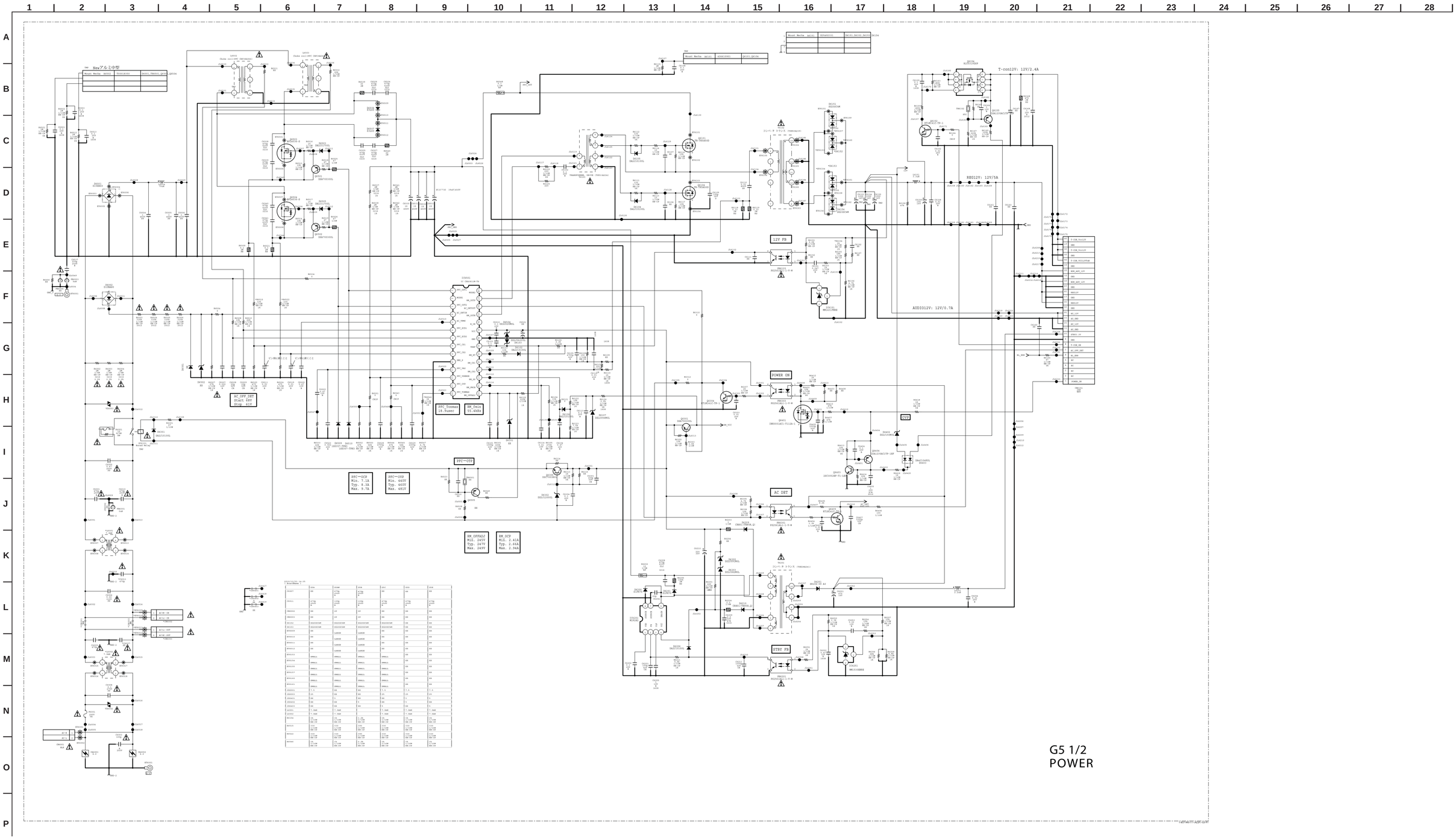

T-con12V: 12V/2.4A
REG12V: 12V/5A
AUDIO12V: 12V/0.7A
12V FB
POWER ON
AC DET
STBY FB
AC_OFF_DET
Start 68V
Stop 61V
PFC_Tonnax
18.9usec
RM_Emin
55.4kHz
PFC-OCP
Min. 7.1A
Typ. 8.3A
Max. 9.7A
PFC-OVP
Min. 440V
Typ. 460V
Max. 481V
RM_OFFADJ
Min. 245V
Typ. 247V
Max. 249V
RM_OCP
Min. 2.41A
Typ. 2.66A
Max. 2.94A

G5 1/2
POWER

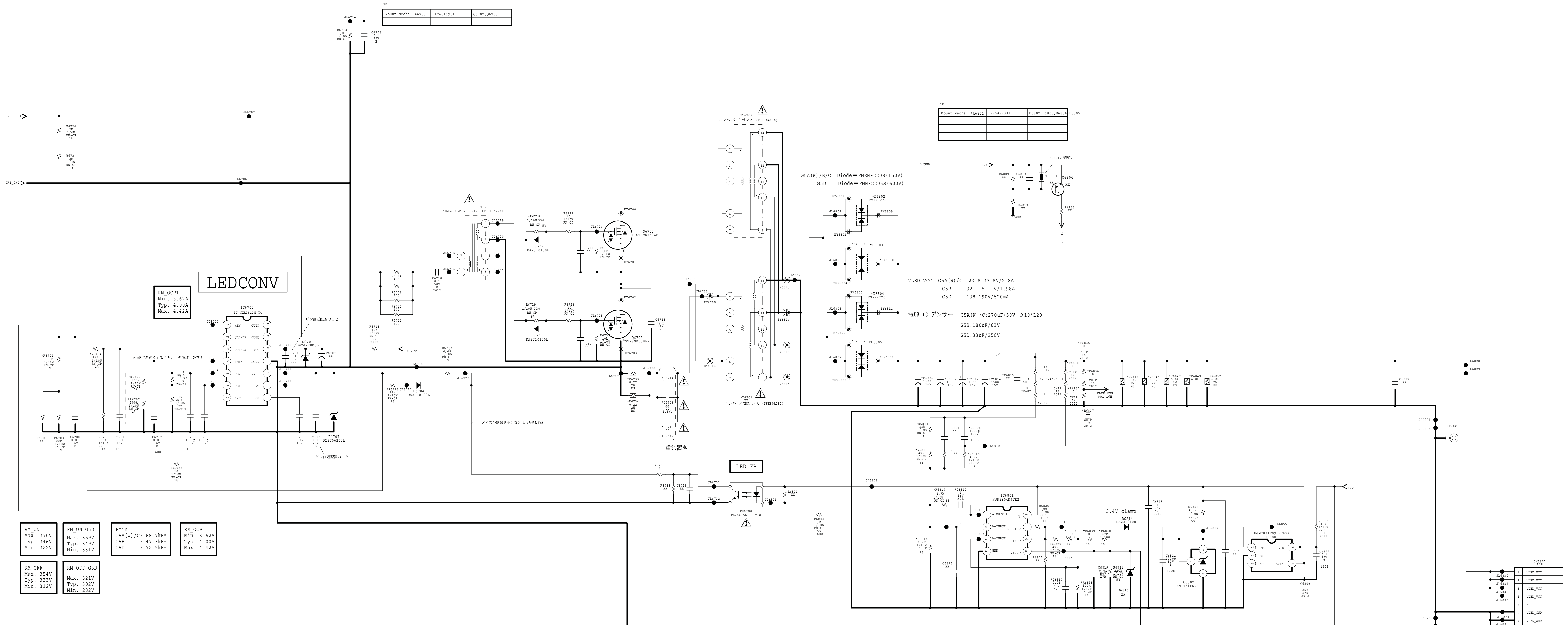

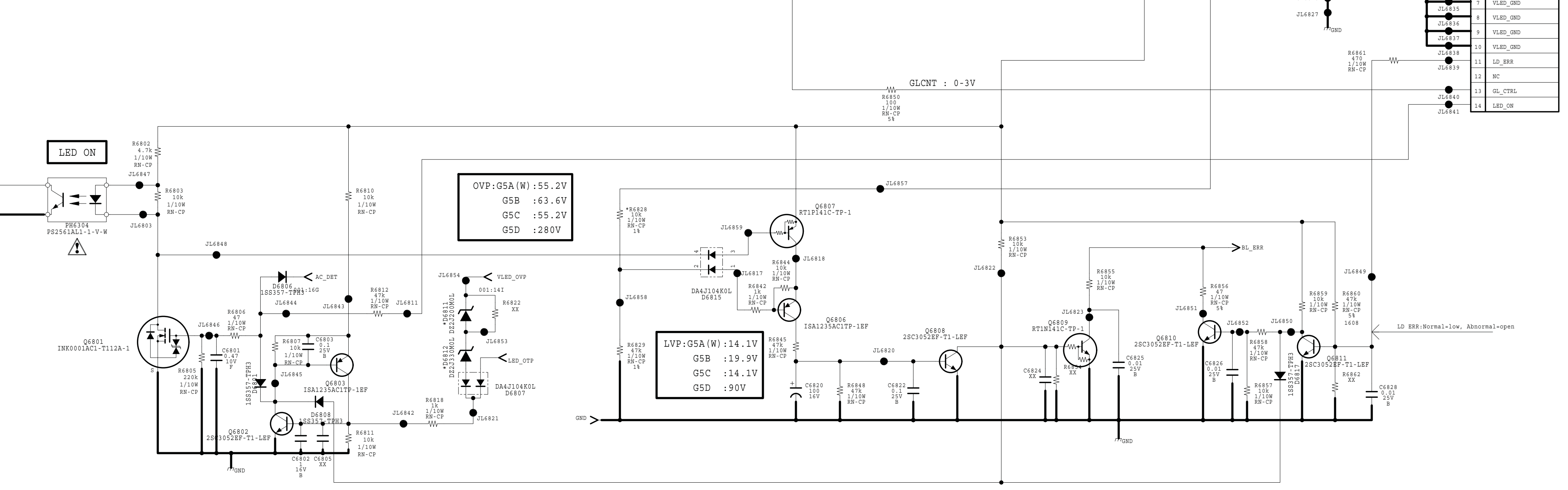

2010/12/07 14:06
[BoardName]

	G5A	G5AW	G5B	G5C	G5D	G5E
A6801	X25492331	X25492331	X25492331	X25492331	XX	XX
C6709	XX	XX	8200p 1.5kV PP	XX	XX	XX
C6714	6800p 1.5kV PP	6800p 1.5kV PP	XX	6800p 1.5kV PP	XX	XX
C6716	XX	XX	XX	XX	4700p 1.25kV PP	4700p 1.25kV PP
C6806	270 50V	270 50V	180 63V	270 50V	XX	XX
C6807	270 50V	270 50V	180 63V	270 50V	33 250V	33 250V
C6808	1000p 100V CH	1000p 100V CH	1000p 100V CH	1000p 100V CH	XX	XX
C6810	1 16V X7R	1 16V X7R	0.47 16V X7R	1 16V X7R	0.22 16V B	0.22 16V B
C6812	270 50V	270 50V	180 63V	270 50V	33 250V	33 250V
C6814	270 50V	270 50V	180 63V	270 50V	XX	XX
C6815	XX	XX	XX	XX	XX	XX
D6802	FMEN-220B	FMEN-220B	FMEN-220B	FMEN-220B	FMN-2206S-ST	FMN-2206S-ST
D6803	FMEN-220B	FMEN-220B	FMEN-220B	FMEN-220B	XX	XX
D6804	FMEN-220B	FMEN-220B	FMEN-220B	FMEN-220B	FMN-2206S-ST	FMN-2206S-ST
D6805	FMEN-220B	FMEN-220B	FMEN-220B	FMEN-220B	XX	XX
D6811	DZ2J200M0L	DZ2J200M0L	DZ2J300M0L	DZ2J200M0L	DZ2J200M0L	DZ2J200M0L
D6812	DZ2J330M0L	DZ2J330M0L	DZ2J39000L	DZ2J330M0L	DZ2J330M0L	DZ2J330M0L
EY6803	SMALL	SMALL	SMALL	SMALL	XX	XX
EY6804	SMALL	SMALL	SMALL	SMALL	XX	XX
EY6807	SMALL	SMALL	SMALL	SMALL	XX	XX
EY6808	SMALL	SMALL	SMALL	SMALL	XX	XX
EY6810	SMALL	SMALL	SMALL	SMALL	XX	XX
EY6812	SMALL	SMALL	SMALL	SMALL	XX	XX
R6702	3.3k 1/10W RN-CP	3.3k 1/10W RN-CP	3.3k 1/10W RN-CP	3.3k 1/10W RN-CP	2.7k 1/10W RN-CP	2.7k 1/10W RN-CP
R6704	47k 1/10W RN-CP	47k 1/10W RN-CP	47k 1/10W RN-CP	47k 1/10W RN-CP	56k 1/10W RN-CP	56k 1/10W RN-CP
R6706	100k 1/10W RN-CP	100k 1/10W RN-CP	220k 1/10W RN-CP	100k 1/10W RN-CP	100k 1/10W RN-CP	100k 1/10W RN-CP
R6707	100k 1/10W RN-CP	100k 1/10W RN-CP	33k 1/10W RN-CP	100k 1/10W RN-CP	100k 1/10W RN-CP	120k 1/10W RN-CP
R6709	10 1/10W RN-CP	10 1/10W RN-CP	22 1/10W RN-CP	10 1/10W RN-CP	33 1/10W RN-CP	270 1/10W RN-CP
R6710	10 1/10W RN-CP	10 1/10W RN-CP	82 1/10W RN-CP	10 1/10W RN-CP	15 1/10W RN-CP	68 1/10W RN-CP
R6711	22 1/10W RN-CP	22 1/10W RN-CP	39 1/10W RN-CP	22 1/10W RN-CP	22 1/10W RN-CP	220 1/10W RN-CP
R6716	22k 1/10W RN-CP	22k 1/10W RN-CP	22k 1/10W RN-CP	22k 1/10W RN-CP	27k 1/10W RN-CP	27k 1/10W RN-CP
R6718	330 1/10W RN-CP	330 1/10W RN-CP	470 1/10W RN-CP	330 1/10W RN-CP	680 1/10W RN-CP	680 1/10W RN-CP

	G5A	G5AW	G5B	G5C	G5D	G5E
R6719	330 1/10W RN-CP	330 1/10W RN-CP	470 1/10W RN-CP	330 1/10W RN-CP	680 1/10W RN-CP	680 1/10W RN-CP
R6733	0.22 2W RS	0.22 2W RS	0.22 2W RS	0.22 2W RS	0.47 2W RS	0.47 2W RS
R6734	0.22 2W RS	0.22 2W RS	0.22 2W RS	0.22 2W RS	0.47 2W RS	0.47 2W RS
R6814	33k 1/10W RN-CP	33k 1/10W RN-CP	33k 1/10W RN-CP	33k 1/10W RN-CP	100k 1/10W RN-CP	82k 1/10W RN-CP
R6815	47k 1/10W RN-CP	47k 1/10W RN-CP	47k 1/10W RN-CP	47k 1/10W RN-CP	0 CHIP	15k 1/10W RN-CP
R6816	4.7k 1/10W RN-CP	4.7k 1/10W RN-CP	3.3k 1/10W RN-CP	4.7k 1/10W RN-CP	8.2k 1/10W RN-CP	6.8k 1/10W RN-CP
R6817	4.7k 1/10W RN-CP	4.7k 1/10W RN-CP	4.7k 1/10W RN-CP	4.7k 1/10W RN-CP	15k 1/10W RN-CP	33k 1/10W RN-CP
R6819	4.7k 1/10W RN-CP	4.7k 1/10W RN-CP	4.7k 1/10W RN-CP	4.7k 1/10W RN-CP	XX	XX
R6824	0 CHIP	0 CHIP	0 CHIP	0 CHIP	330k 1/10W RN-CP	330k 1/10W RN-CP
R6825	0 CHIP	0 CHIP	0 CHIP	0 CHIP	330k 1/10W RN-CP	330k 1/10W RN-CP
R6826	0 CHIP	0 CHIP	0 CHIP	0 CHIP	0 CHIP	0 CHIP
R6827	47k 1/10W RN-CP	47k 1/10W RN-CP	47k 1/10W RN-CP	47k 1/10W RN-CP	100k 1/10W RN-CP	100k 1/10W RN-CP
R6828	10k 1/10W RN-CP	10k 1/10W RN-CP	33k 1/10W RN-CP	10k 1/10W RN-CP	68k 1/10W RN-CP	68k 1/10W RN-CP
R6830	0 CHIP	0 CHIP	0 CHIP	0 CHIP	100k 1/10W RN-CP	100k 1/10W RN-CP
R6831	0 CHIP	0 CHIP	0 CHIP	0 CHIP	100k 1/10W RN-CP	100k 1/10W RN-CP
R6832	0 CHIP	0 CHIP	0 CHIP	0 CHIP	100k 1/10W RN-CP	100k 1/10W RN-CP
R6834	33k 1/10W RN-CP	33k 1/10W RN-CP	33k 1/10W RN-CP	33k 1/10W RN-CP	47k 1/10W RN-CP	39k 1/10W RN-CP
R6835	0 CHIP	0 CHIP	0 CHIP	0 CHIP	150k 1/10W RN-CP	150k 1/10W RN-CP
R6836	0 CHIP	0 CHIP	0 CHIP	0 CHIP	150k 1/10W RN-CP	150k 1/10W RN-CP
R6837	XX	XX	XX	XX	82k 1/10W RN-CP	82k 1/10W RN-CP
R6838	100k 1/10W RN-CP	100k 1/10W RN-CP	100k 1/10W RN-CP	100k 1/10W RN-CP	150k 1/10W RN-CP	100k 1/10W RN-CP
R6839	0 CHIP	0 CHIP	0 CHIP	0 CHIP	3.3k 1/10W RN-CP	6.8k 1/10W RN-CP
R6840	47k 1/10W RN-CP	47k 1/10W RN-CP	47k 1/10W RN-CP	47k 1/10W RN-CP	47k 1/10W RN-CP	39k 1/10W RN-CP
R6843	6.8k 2W RS	6.8k 2W RS	10k 2W RS	6.8k 2W RS	100k 2W RS	100k 2W RS
R6846	6.8k 2W RS	6.8k 2W RS	10k 2W RS	6.8k 2W RS	100k 2W RS	100k 2W RS
R6847	6.8k 2W RS	6.8k 2W RS	10k 2W RS	6.8k 2W RS	100k 2W RS	100k 2W RS
R6849	6.8k 2W RS	6.8k 2W RS	XX	6.8k 2W RS	XX	XX
R6852	6.8k 2W RS	6.8k 2W RS	10k 2W RS	6.8k 2W RS	100k 2W RS	100k 2W RS
T6701	XX	XX	144597311	XX	144597311	144597311
T6702	144597211	144597211	XX	144597211	XX	XX

G5 2/2
POWER

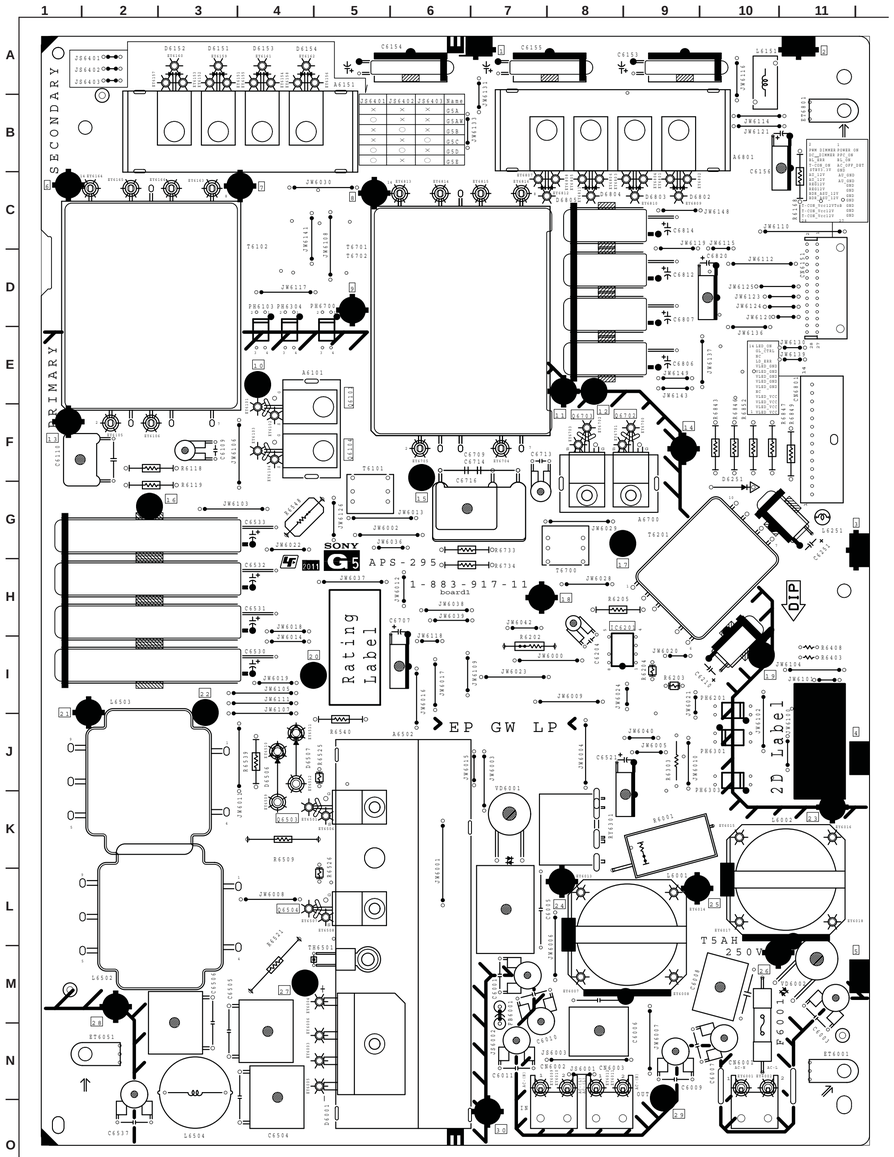
SECONDARY
PRIMARY
SONY
G5
APS-295
1-883-917-11
boards
Rating Label
EP GW LP
2D Label
T5AH 250V
F6001

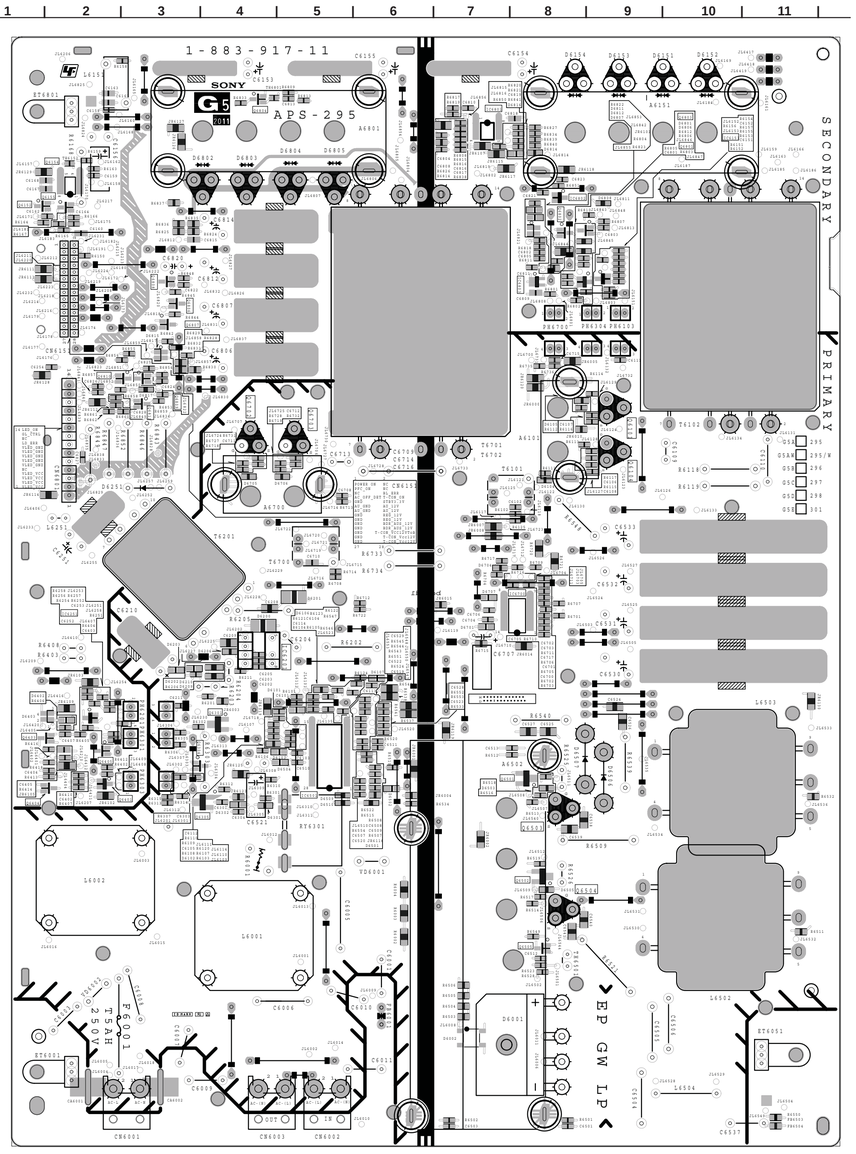
1-883-917-11
SONY
G5
APS-295
SECONDARY
PRIMARY
EP GW LP
T5AH 250V
F6001